

Structure #: \_\_\_\_\_

Structure Type:

- Sewer Manhole
- Drain Manhole
- Catch Basin
- Outlet Structure

Structure Ø Size:

- 36" Diameter
- 48" Diameter
- 60" Diameter
- 72" Diameter
- 96" Diameter

Accessories & Options:

- Mastic
- Boots/Holes
- Steps
- Coating
- Poured Invert
- Cast Iron

Opening

- ↳ 24" Square
- ↳ 24" Round
- ↳ 30" Round
- ↳ Other (\*See Notes)
- ↳ 24" Square
- ↳ 24" Round
- ↳ 30" Round

Please Complete the Chart Below or Diagram on the Left Showing All Pipe Penetrations; Elevations, Angles, Pipe Size & Type.

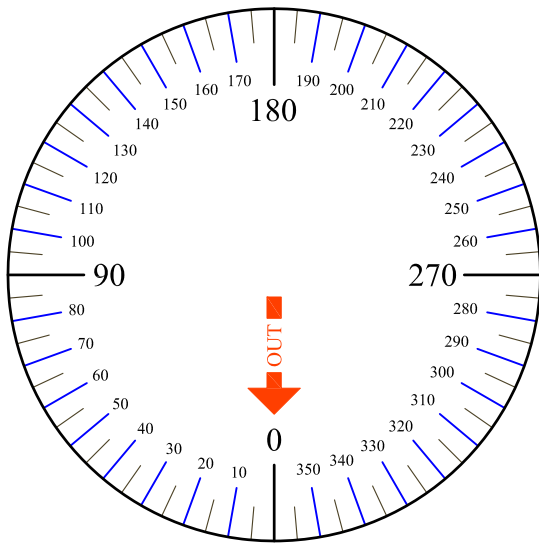

Required Sump: \_\_\_\_\_

	Elev.	Angle	Pipe:	
			Size	Type
Out		0°		
In				
In				
In				
In				
In				

Rim Elevation: \_\_\_\_\_ Top of Cover: \_\_\_\_\_

Job #: \_\_\_\_\_  
 Company: \_\_\_\_\_  
 Project: \_\_\_\_\_  
 Address: \_\_\_\_\_  
 Date: \_\_\_\_\_

Additional Notes: